1. Flügelhorn in B

333 Marsch der Dorfmusikanten

Marsch

Hans Johann Reinholz

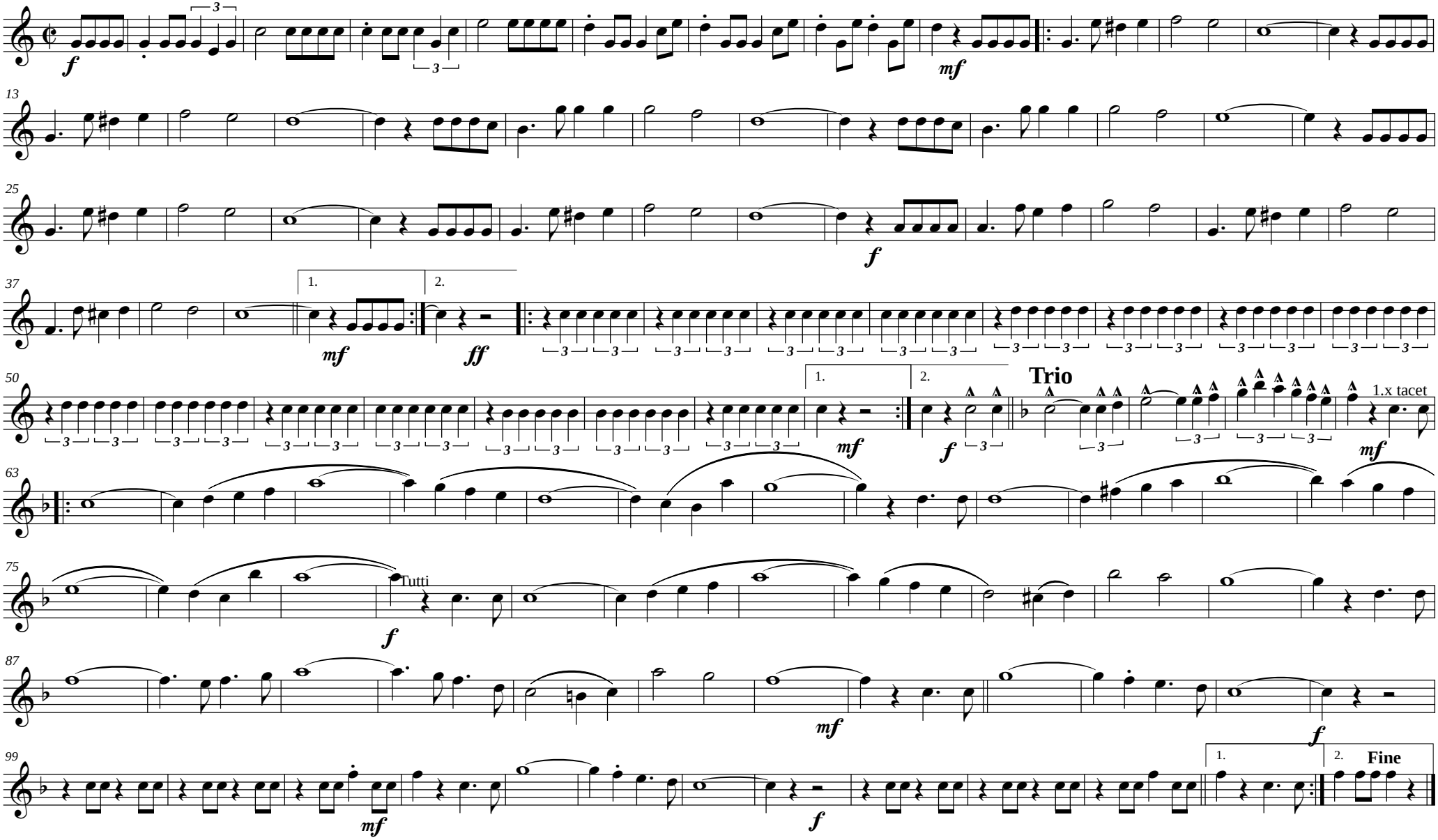

© by Hans Johann Reinholz, Am Sportplatz 38, 41542 Dormagen, Tel. 02133-91253,
e-Mail: Johann_Reinholz@gmx.de, Homepage: www.musik-reinholz.de